

Christopher Hodgson

ESTATE AGENTS . AUCTIONEERS & VALUERS



Margate

£550,000 Freehold

...for Coastal, Country & City living.



• 95/97 Tankerton Road . Whitstable . Kent CT5 2AJ . t: 01227 266441 . f: 01227 266443
e: sales@christopherhodgson.co.uk, lettings@christopherhodgson.co.uk . www.christopherhodgson.co.uk

Estate agency services are provided by Christopher Hodgson Limited, a company incorporated and registered in England and Wales with the number 07108955 whose registered office address is at Camburgh House, 27 New Dover Road, Canterbury, Kent CT1 3DN. Lettings and valuations are provided by Christopher Hodgson and Helen Hodgson trading as Christopher Hodgson.

Margate

Grange View Shottendane Road, Margate, Kent, CT9 4NA

A significantly extended and beautifully presented detached bungalow occupying a generous corner plot and conveniently positioned on the outskirts of the thriving coastal town of Margate, being accessible to the town centre, beach and Margate train station (1 mile).

The property has been the subject of remodelling and refurbishment throughout, and now provides bright and spacious accommodation presented in smart contemporary style and arranged to provide an entrance hall, sitting room open-plan to a contemporary kitchen/dining room with integrated appliances, two double bedrooms and two bathrooms including an en-suite shower room to the principal bedroom. Outside, the former garage has been converted to create studio space, and is currently used as a study.

The gardens are a particularly attractive feature of the property and have been thoughtfully landscaped to provide several seating areas which are ideal for outside entertaining. A driveway accessed from Manston Road provides off street parking for a number of vehicles.



Location

Margate is a bustling and vibrant town and has been the subject of regeneration in recent years. Attractions include Margate main sands, Turner Contemporary art centre, Dreamland Pleasure Park with concert hall, and Old Town with its piazza, restaurants, cafés and re-invigorated harbour arm. Local transport links including Margate railway station provides commuter services into London St Pancras, Cannon Street, London Bridge and Victoria, and the nearby and the A299 is accessible providing a dual carriageway link to the M2/A2 giving access to the channel ports and connecting motorway network are nearby.

Accommodation

The accommodation and approximate measurements are:

- **Entrance Hall**
15'3" x 5'6" (4.65 x 1.70m)
at maximum points.

- **Sitting Room**
19'8" x 12'10" (6.00m x 3.90m)
at maximum points.

- **Kitchen/Dining Room**
21'3" x 9'10" (6.50m x 3.00m)
at maximum points.

- **Bedroom 1**
15'8" x 12'5" (4.80m x 3.80m)
at maximum points.

- **En-Suite Bathroom**
8'0" x 7'8" (2.45m x 2.36m)
at maximum points.

- **Bedroom 2**
12'6" x 11'9" (3.83m x 3.60m)
at maximum points.



- **Bathroom**
8'2" x 6'2" (2.50m x 1.90m)
at maximum points.
 - **Former Garage**
15'4" x 8'0" (4.68m x 2.45m)
at maximum points.
 - **Cloakroom**
- OUTSIDE**
- **Rear Garden**
88' x 52' (26.82m x 15.85m)
at maximum points.

Video Tour Available
Please view the video tour for this property, and contact us to discuss arranging a viewing.



Ground Floor

Approx. 104.4 sq. metres (1123.3 sq. feet)

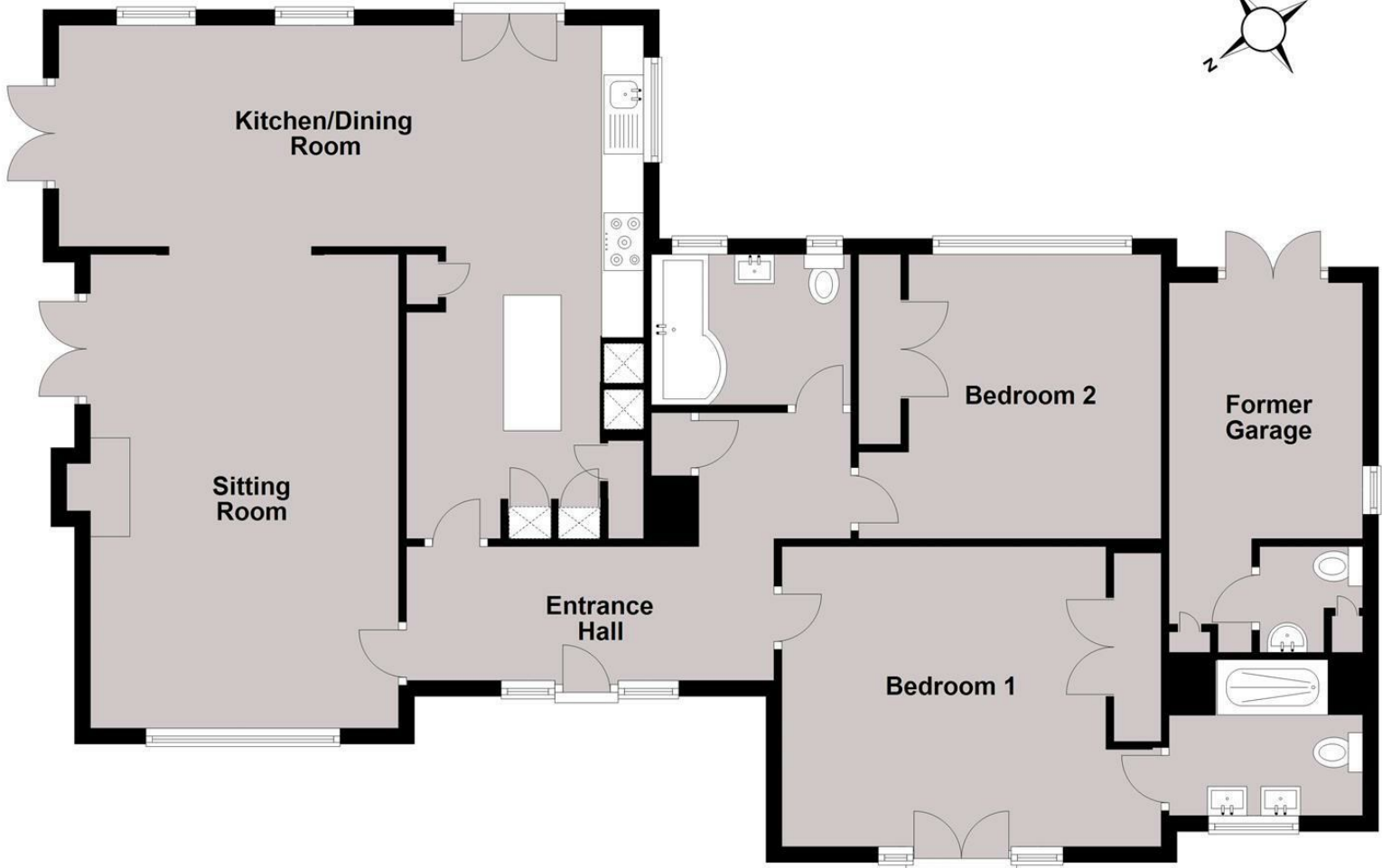

Total area: approx. 104.4 sq. metres (1123.3 sq. feet)

Council Tax Band D. The amount payable under tax band D for the year 2022/2023 is £2,030.58.

Viewing: STRICTLY BY APPOINTMENT WITH AGENTS . t: 01227 266441

Christopher Hodgson Estate Agents for itself and as for the vendor or lessor (as appropriate) gives notice that: 1 These particulars are only a general outline for the guidance of intending purchasers or lessees and do not constitute in whole or in part an offer or a Contract. 2 Reasonable endeavours have been made to ensure that the information given in these particulars is materially correct but any intending purchaser or lessee should satisfy themselves by inspection, searches, enquiries and survey as to the correctness of each statement. 3 All statements in these particulars are made without responsibility on the part of Christopher Hodgson Estate Agents or the vendor or lessor. 4 No statement in these particulars is to be relied upon as a statement or representation of fact. 5 Neither Christopher Hodgson Estate Agents nor anyone in its employment or acting on its behalf has authority to make any representation or warranty in relation to this property. 6 Nothing in these particulars shall be deemed to be a statement that the property is in good repair or condition or otherwise nor that any services or facilities are in good working order. 7 Photographs may show only certain parts and aspects of the property at the time when the photographs were taken and you should rely upon actual inspection. 8 No assumption should be made in respect of parts of the property not shown in photographs. 9 Any areas, measurements or distances are only approximate. 10 Any reference to alterations or use is not intended to be a statement that any necessary planning, building regulation, listed building or any other consent has been obtained. 11 Amounts quoted are exclusive of VAT if applicable. 12 Whilst reasonable endeavours have been made to ensure the accuracy of any floor plan contained in these particulars, all measurements and areas are approximate and no responsibility is taken for any error, omission or mis-statement. This plan is for illustrative purposes only and should be used as such by any prospective purchaser. 13 Any mapping contained within these particulars is for illustrative purposes only and should be used as such by any prospective purchaser. No responsibility is taken for any error, omission or mis-statement. 14 Any computer generated images contained within these particulars are for illustrative purposes only and should be used as such by any prospective purchaser.

